

Comanche County Nature Tour

Saturday, May 23, 2009,

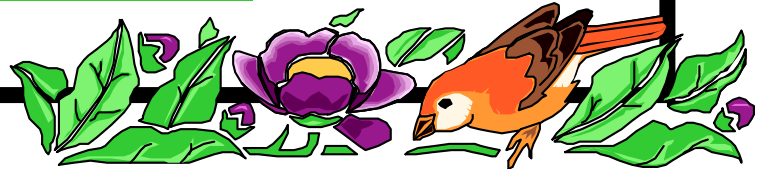

We invite you to join us

MAY 23, GUIDED TOURS OF NATIVE PLANTS, WILDFLOWERS, & BIRDS

8:30 a.m. Meet at High School: 600 N. Leavenworth, Coldwater

Morning Tour: Lake Coldwater & Coldwater Area

Lunch at High School

Afternoon Tour: Two ranches in Red/Gyp Hills area

Registration Fee \$10—Includes morning rolls & coffee, and lunch

More Information

June Kliesen: 620-738-4340 jkliesen@havilandtelco.com

Phyllis Scherich: 620-738-4471 lpsch@havilandtelco.com

Registration Form

Name(s) _____

Address _____ Town _____ Zip _____

Phone _____ E-mail _____

Where did you learn of this tour? _____

Mail to: Stalcup Accounting Box 462 Coldwater KS 67029

Make check to: Com. Co Nature Tour Amount enclosed @ \$10 ea. \$ _____

Hosted by Coldwater Chamber of Commerce and Kansas Native Plant Society
Don't forget binoculars, suncreen, water, and appropriate shoes.